

| NOZZLE SCHEDULE |     |                 |                |
|-----------------|-----|-----------------|----------------|
| MARK            | QTY | SIZE / RATING   | DESCRIPTION    |
| N1              | 1   | 2" NPT CL3000   | INLET          |
| N2              | 1   | 2" NPT CL3000   | OUTLET         |
| N3              | 2   | 1/2" NPT CL3000 | PRESSURE GAUGE |
| N4              | 1   | 1/2" NPT CL3000 | VENT           |
| N5              | 1   | 1/2" NPT CL3000 | CLEAN DRAIN    |
| N6              | 0   |                 | DIRTY DRAIN    |

| VESSEL DESIGN CONDITIONS  |  |
|---|--|
| CODE: ASME SECTION VIII DIV. 1, 2019 EDITION  |  |
| M.A.W.P.: 270 PSI @ 100°F   | M.D.M.T.: -20°F @ 270 PSI  |
| M.A.W.P.: FV PSI @ 100°F  | HYDROTEST PRESS: 351 PSI   |
| CORROSION ALLOWANCE: N/A  | SERVICE: UNK. LIQUID, NON-LETHAL   |
| STAMP: UM   | RADIOGRAPHY: N/A   |
| PWHT: N/A   | GASKET: <input type="checkbox"/> BUNA <input type="checkbox"/> VITON <input type="checkbox"/> EPDM |
| MATERIAL: CS  | <input type="checkbox"/> OTHER: _____  |
| <b>NOTES:</b><br>DRY WEIGHT: 110 LBS<br>SHIPPING WEIGHT: 140 LBS<br>VOLUME: 0.75 CU. FT.<br>INTERNALS: 1 X SIZE 1 BAKSET  |  |
| <b>FACTORY INSTALLED OPTIONS:</b><br><input type="checkbox"/> STAINLESS STEEL BOLTING (SS316)<br><input type="checkbox"/> MESH LINED BASKETS: _____ MESH<br><input type="checkbox"/> N3 DIFFERENTIAL PRESSURE GAUGE TYPE: _____<br><input type="checkbox"/> N4 PRESSURE RELIEF VALVE TYPE: _____<br><input type="checkbox"/> N4 AIR ELIMINATOR TYPE: _____<br><input type="checkbox"/> N4 VENT VALVE<br><input type="checkbox"/> N5/N6 DRAIN VALVES |  |

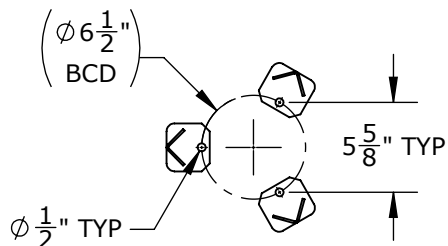
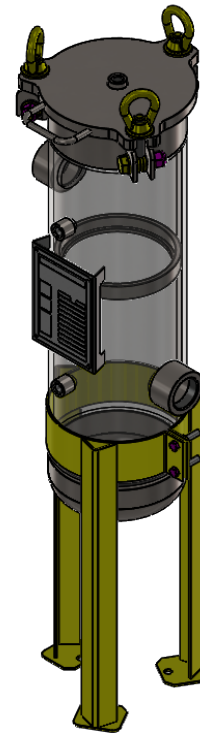
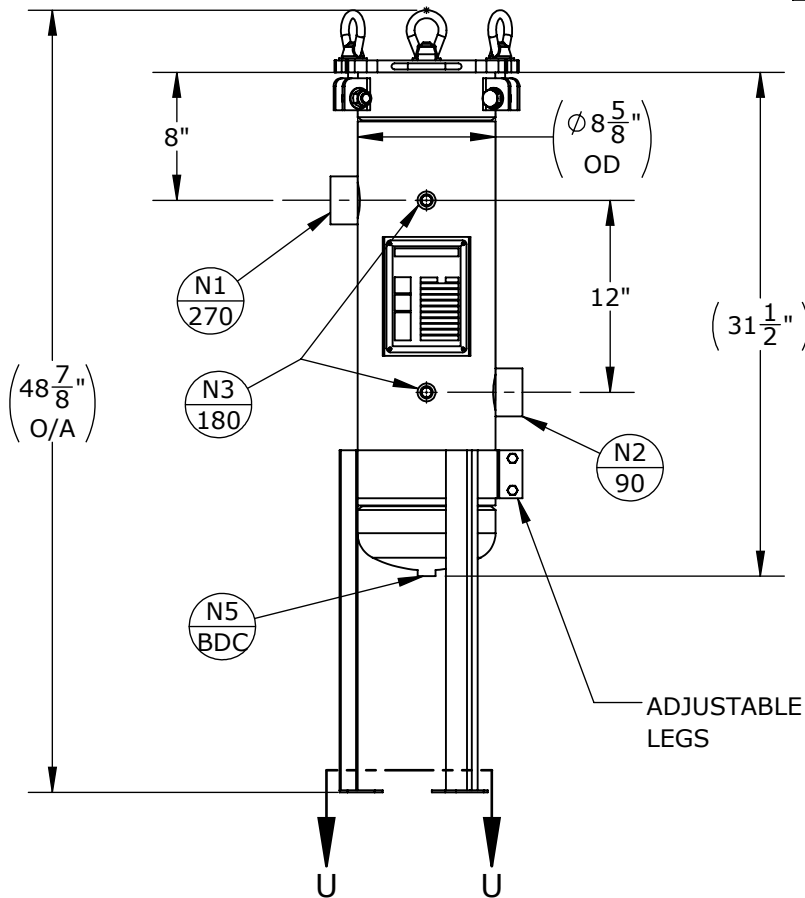

SECTION U-U  
SCALE 1 : 12

APPROVED WITH MARK-UPS  APPROVED

|   |
|---|
| THIRD ANGLE PROJECTION                      |
| TOLERANCES-UNLESS OTHERWISE NOTED           |
| DECIMAL .X = ±.1" .XX = ±.02" .XXX = ±.005" |
| FRACTIONAL = ±1/8"                          |
| ANGULAR = ± 1°                              |
| MAX. MACHINED SURFACE FINISH 125/√          |

**FIL-TREK CORPORATION**  
 55 Stafford Court  
 Cambridge, Ontario  
 N1T 1B3  
 Canada  
 Phone: (519) 623-7448  
 Fax: (519) 623-8807  
 Email: info@fil-trek.com  
 Website: www.fil-trek.com

THIS DRAWING IS THE PROPERTY OF 'FIL-TREK CORPORATION' AND MUST NOT BE COPIED OR USED IN ANY WAY DETRIMENTAL TO THE CORPORATION

EQUIPMENT: SL SERIES (BAG FILTER HOUSING)

MODEL NO: SL111-2P-A-270

CUSTOMER:

|                  |           |                  |            |                       |            |
|------------------|-----------|------------------|------------|-----------------------|------------|
| VESSEL QUANTITY: | DRAWN: CL | DATE: 2020-03-05 | SERIAL No. | Part No. 002002-00727 | REV. No. 0 |
|                  | CHK'D: AJ | SCALE: NTS       |            |                       |            |